

EZ-GO PATIENT TRANSFER SLIDE EZ100

Function

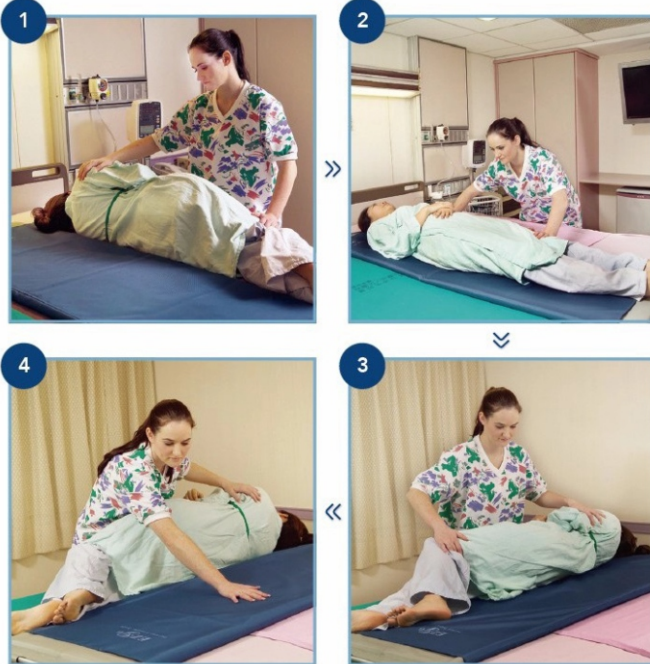

Product Name: EZ-GO Manual Transfer Patient
Model Number: EZ100
Material: Nylon, Aluminum, Plastic Board to lift disabled people
Product Weight: 2.4KG Board to lift disabled people
Size: 177cm x 55cm (unfolded) / 88cm x 55cm (folded)
Place of Origin: Taiwan
Feature: Easy to Slide, Light Weight, and Foldable, Ultra-Low Friction...

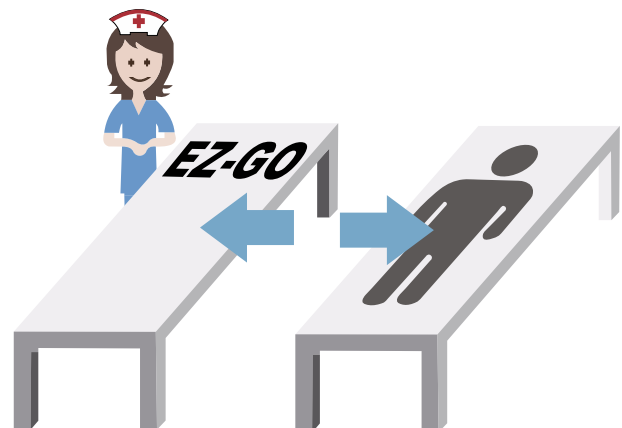
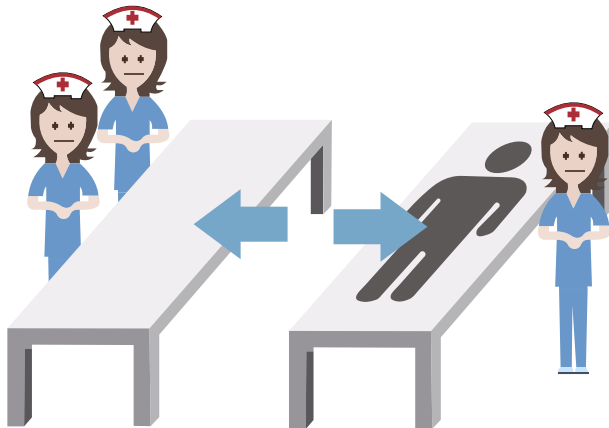

Save Manpower !

The EZ-GO Manual Patient Transfer EZ100 is a rolling board designed to transfer patient between a bed and a X-Ray Table, Shower Trolley, or Ambulance Stretcher.

Without any manual lifting, a single caregiver is able to transfer patient within a minute.

EZ-GO Manual Patient Transfer slides help to reduce work-related injuries for caregiver and eliminate the risk of hurting patients during transfer.



Protect Caregiver

Reduce lifting injuries by
62%



Comfort Patient

Reducing Pressure



Safe Money

Reducing cost
for Hospital